

PLAN SHOWING THE PROPOSED RESIDENTIAL BUILDING AT  
 PLOT No: 91C OF 'THANIKACHALAM NAGAR', S No:1231/2B  
 MADHAVARAM VILLAGE, SAIDAPET TALUK, CHINGLEPUT DISTRICT.

SCALE: 1"=8'0" (1:100)

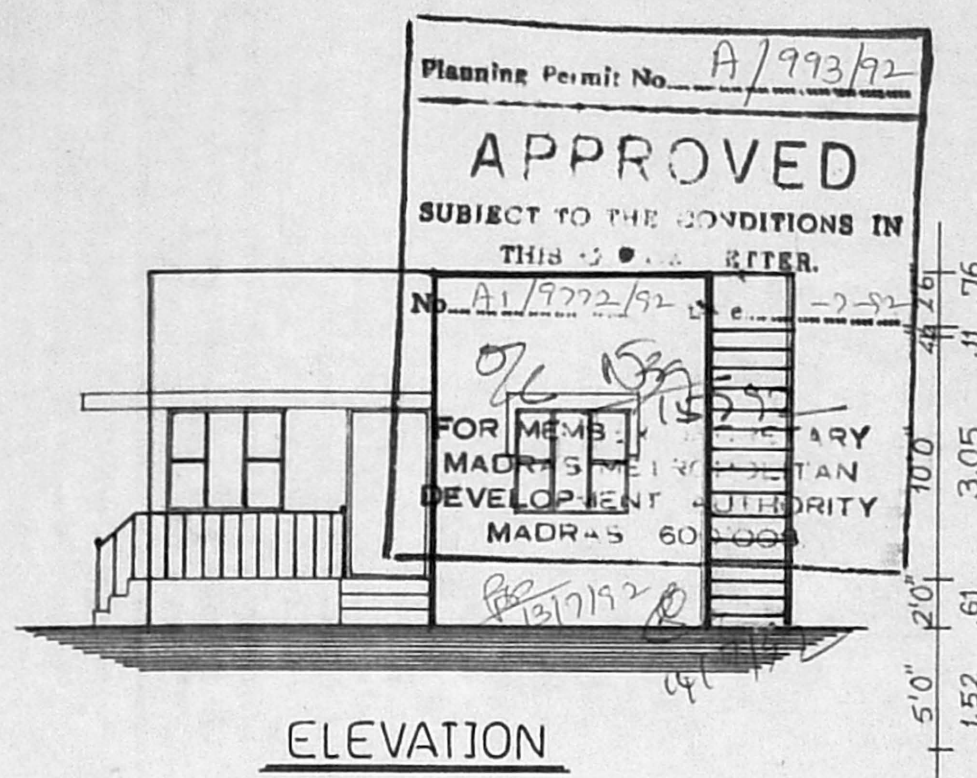

ELEVATION

9" 11'0" 9" 6'0" 4" 3'7 1/2" 9"  
 .23 3.35 .23 1.87 .11 1.10 .23

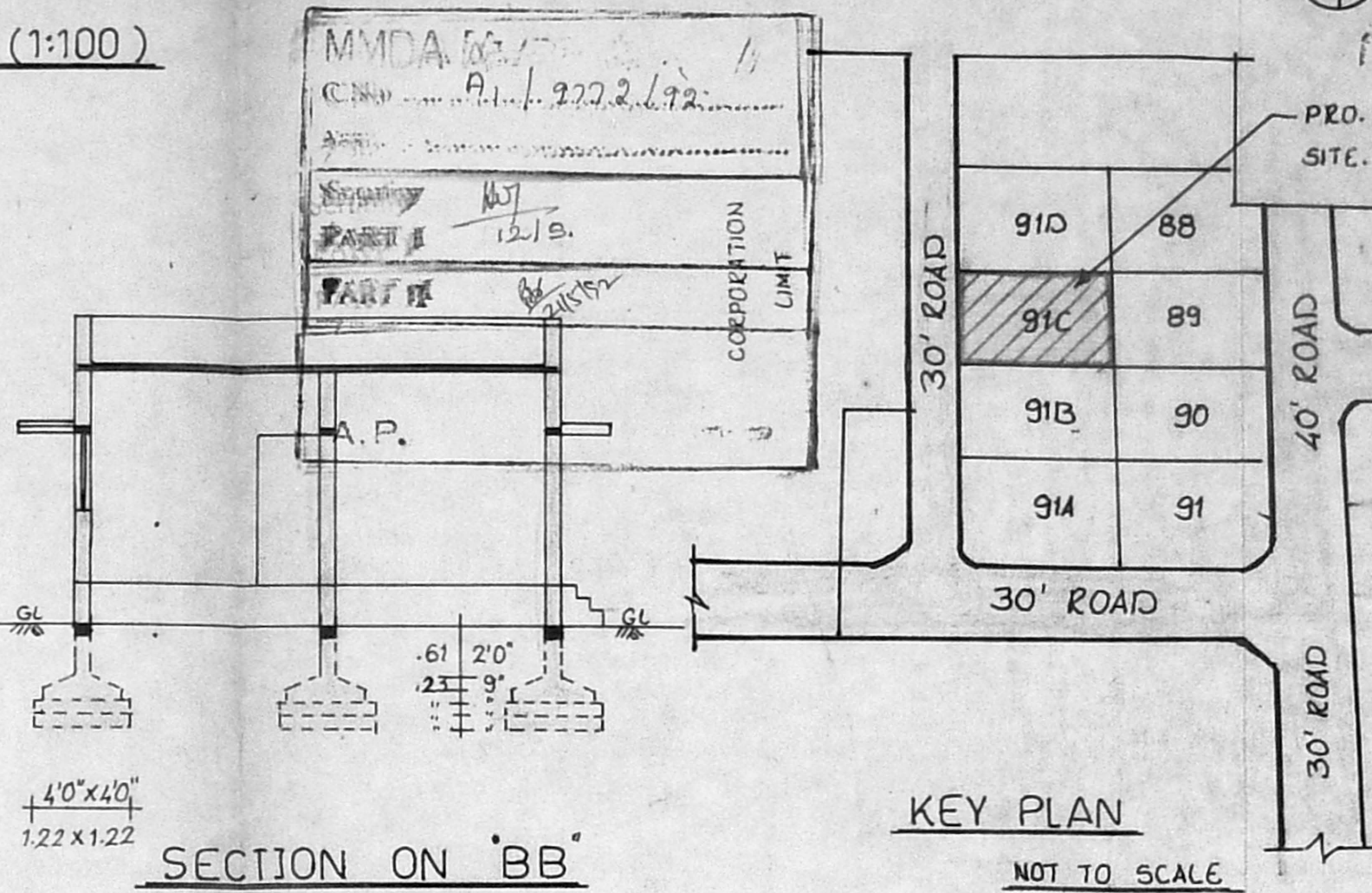

SECTION ON 'BB'

4'0"x4'0"  
 1.22 x 1.22

LAYOUT APPROVED IN L.P.D.M/D.T. &  
 C.P No: 9/75, C.C.No:11739/75

**SPECIFICATION**

BRICKWORK IN CM 1:5 FOR SUPERSTRUCTURE AND BASEMENT.  
 R.C.C 1:2:4 FOR COLUMN, PLINTH BEAM, LINTEL SUNSHADE AND ROOFSLAB.  
 CEILING AND FLOORFINISHING IN CM 1:3.  
 PLASTERING THE WALLS IN CM 1:4 FOR OUTSIDE AND INSIDE IN 12MM THICK.  
 WEATHERING COURSE WITH TWO LAYERS OF FLAT TILES LAID IN CM 1:4.  
 WHITE OR COLOUR WASHING THREE COATS FOR WALLS AND CEILING.

**JOINERY DETAILS**

D	DOOR	3'6" x 7'0"	(1.07 x 2.13)
D1	DOOR	3'0" x 7'0"	(0.91 x 2.13)
D2	DOOR	2'6" x 6'6"	(0.76 x 1.98)
W	WINDOW	6'0" x 4'6"	(1.83 x 1.37)
W1	WINDOW	4'6" x 4'6"	(1.37 x 1.37)
W2	WINDOW	3'6" x 4'0"	(1.07 x 1.22)
V	VENTILATOR	2'6" x 1'6"	(0.76 x 0.46)

**COLOUR REFERENCE**

PROPOSAL	
ROADS	
SITE BOUNDRY	

**AREA STATEMENT**

PLOT AREA	: 2400 Sft (222.96 Sqm)
PLINTH AREA :-	
MAIN BUILDING	: 999 Sft (92.81 Sqm)
SITOUT	: 47 Sft (4.37 Sqm)
PLOT COVERAGE	: 44%

**SRI SAKTHI PLANNERS**  
 No:310/6,PAPER MILLS ROAD,PERAMBUR,Ms-11

OWNER :- (THRU. P. RAVICHANDRAN)

*S. Christiraj*  
**S. CHRISTIRAJ, D.C.E.**  
 Consulting Engineer,  
 Licensed Surveyor No. 2  
 MADHAVARAM MUNICIPAL TOWNSHIP,  
 4, Alex Nagar 'A' Colony,  
 Milk Colony, Macres-ECG 051  
 (near Milk Colony Main Gate.)

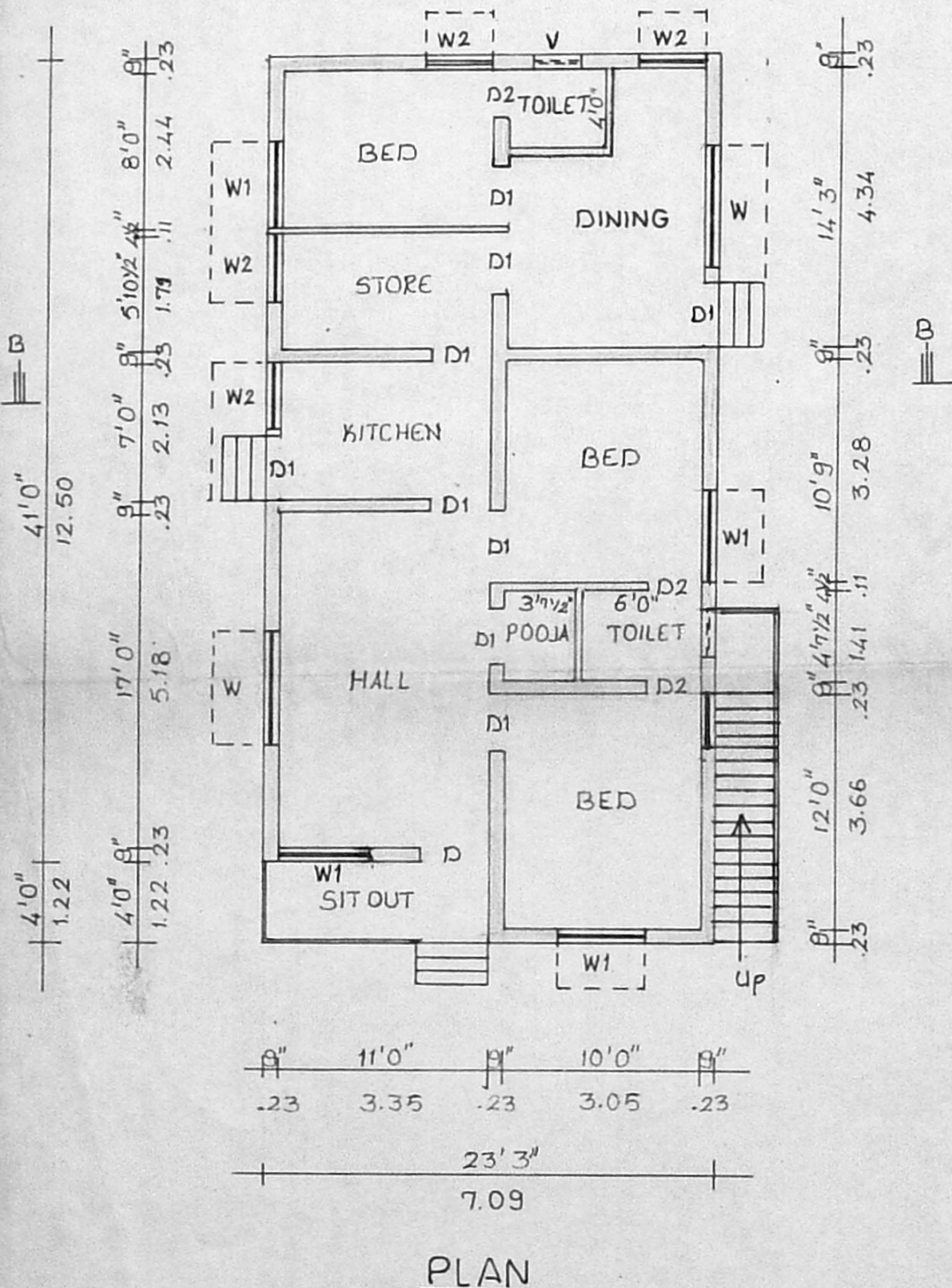

PLAN

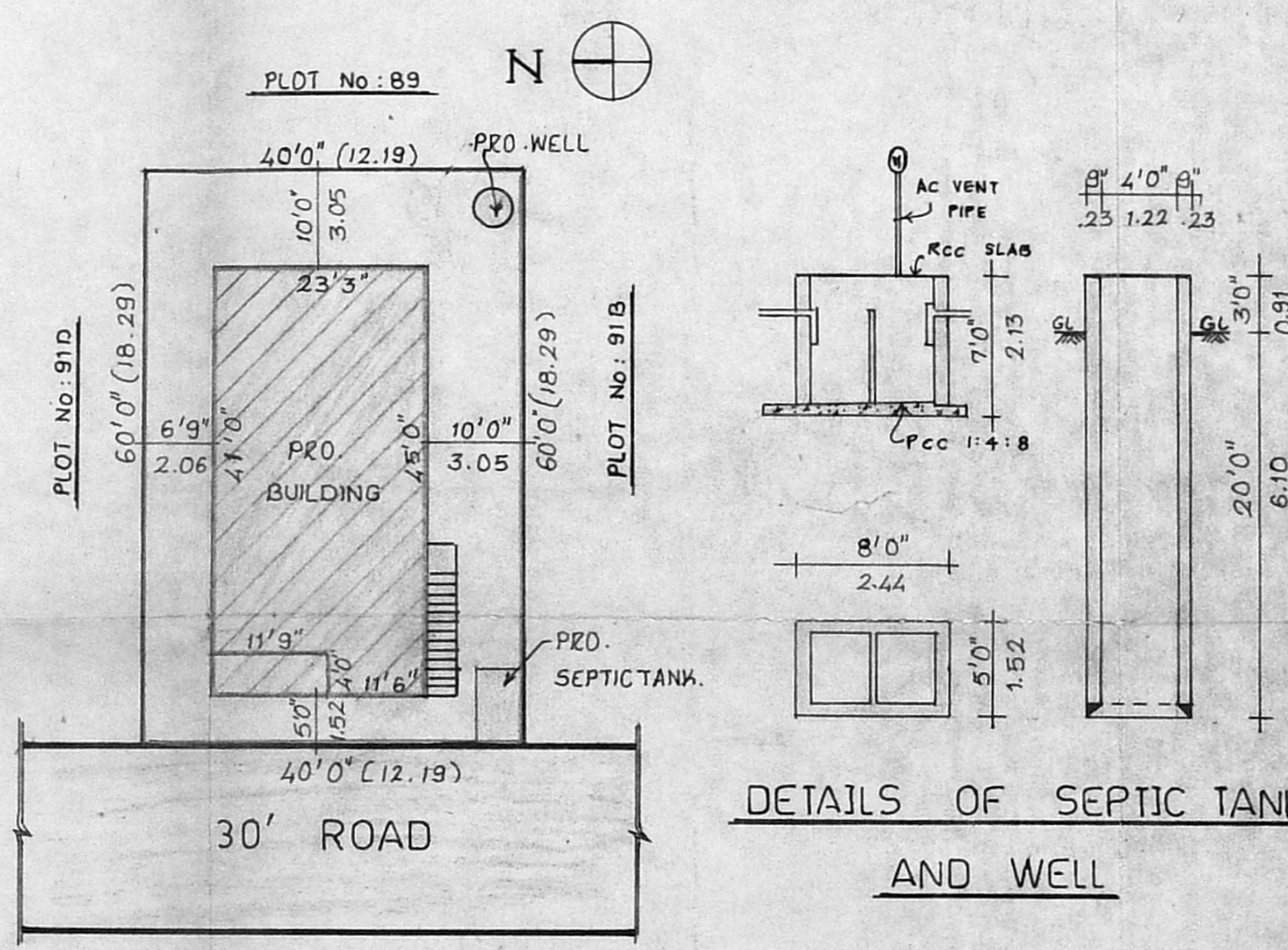

SITE PLAN

SCALE: 1"=16'0" (1:200)

DETAILS OF SEPTIC TANK AND WELL